

DEVELOPMENT SITE FOR SALE

Highway 205 & Sids Road | Rockwall, Texas 75032



AVAILABLE:

±40 acres

ASKING PRICE:

Contact Broker

ZONING:

Commercial

TRAFFIC COUNTS:

Highway 276: 24,426 vpd
 Interstate 30: 142,690 vpd
 (TXDOT, 2022)

PROPERTY INFORMATION:

Located south of I-30 and Hwy 205 between Sids Road and Ralph Hall Parkway in Rockwall, Texas.

The 276 bypass is now open and ties into Sids Road, creating a 4-way intersection at Hwy 205.

DEMOGRAPHICS:

	1 mile	3 miles	5 miles
2024 Population	7,318	37,990	98,291
2029 Proj. Pop.	7,621	42,196	111,245
Daytime Pop.	10,996	48,592	90,914
Avg. HH Income	\$122,398	\$149,167	\$156,549

For more information, please contact David English

972-961-8532 (o) • 214-676-6424 (m) • denglish@ridgepcr.com

The information contained herein was obtained from sources believed reliable, however, Ridge Pointe Commercial Real Estate ("Licensee") makes no guarantees, warranties or representations as to the completeness or accuracy thereof. The presentation of this property is subject to errors, omissions, change of price or conditions, prior sale or lease or withdrawal without notice. Texas law requires licensee to disclose that it is representing the Seller/Landlord in the marketing of this property. According to FEMA, a portion of the subject property is situated in a flood zone. Please ask broker for more information.

DEVELOPMENT SITE FOR SALE

Highway 205 & Sids Road | Rockwall, Texas 75032

CONCEPTUAL SITE PLANS

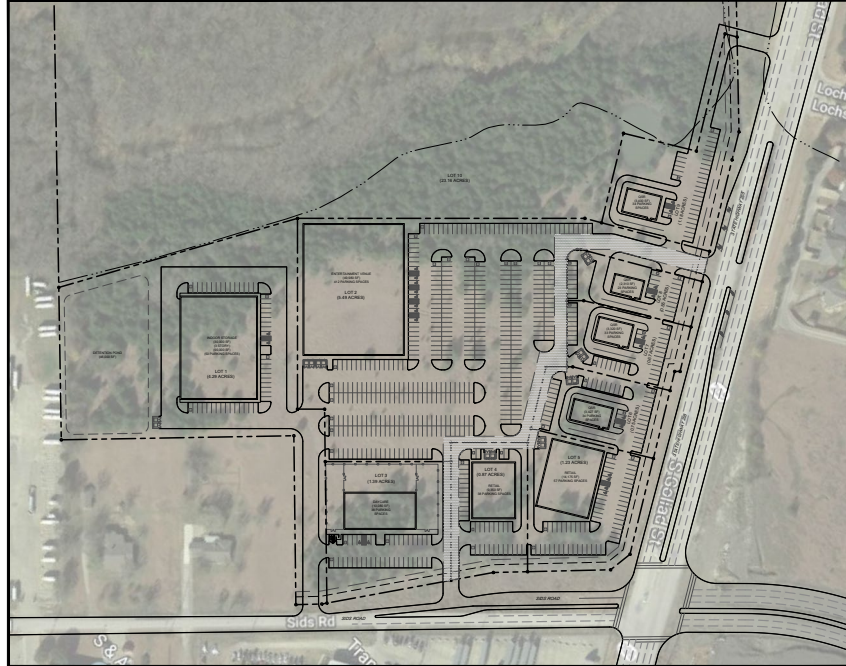

SITE INFORMATION

LOT 1:	4.29 ACRES
USE:	INDOOR STORAGE
BUILDING AREA:	90,000 SF
PARKING:	50 SPACES
LOT 2:	5.49 ACRES
USE:	ENTERTAINMENT VENUE
BUILDING AREA:	49,980 SF
PARKING:	412 SPACES
LOT 3:	1.39 ACRES
USE:	DAYCARE
BUILDING AREA:	10,080 SF
PARKING:	38 SPACES
LOT 4:	0.87 ACRES
USE:	RETAIL
BUILDING AREA:	9,350 SF
PARKING:	38 SPACES
LOT 5:	1.23 ACRES
USE:	RETAIL
BUILDING AREA:	14,175 SF
PARKING:	57 SPACES
LOT 6:	0.75 ACRES
USE:	QUICK SERVICE RESTAURANT
BUILDING AREA:	3,427 SF
PARKING:	34 SPACES
LOT 7:	0.67 ACRES
USE:	QUICK SERVICE RESTAURANT
BUILDING AREA:	3,320 SF
PARKING:	33 SPACES
LOT 8:	0.55 ACRES
USE:	QUICK SERVICE RESTAURANT
BUILDING AREA:	2,310 SF
PARKING:	23 SPACES
LOT 9:	1.18 ACRES
USE:	QUICK SERVICE RESTAURANT
BUILDING AREA:	3,400 SF
PARKING:	34 SPACES
LOT 10:	23.16 ACRES
USE:	VACANT
BUILDING AREA:	N/A
PARKING:	N/A

NOTES:

1. THIS PRELIMINARY SITE PLAN IS FOR PLANNING PURPOSES ONLY.
2. THIS PRELIMINARY SITE PLAN MUST BE REVIEWED BY ALL GOVERNING JURISDICTIONS FOR COMPLIANCE.
3. ALL EXISTING CONDITIONS MUST BE VERIFIED.
4. ALL MEASUREMENTS ARE ESTIMATED.

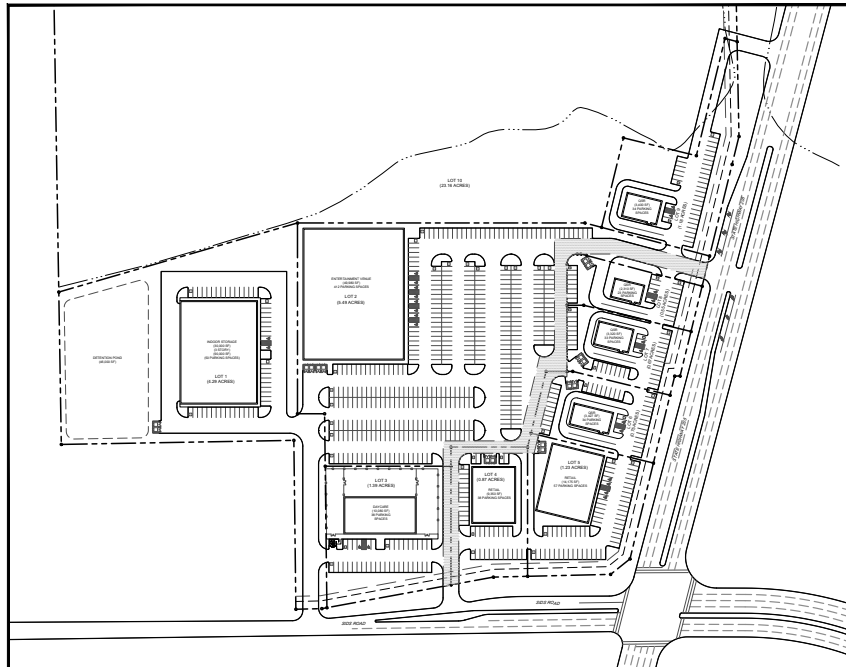

SITE INFORMATION

LOT 1:	4.29 ACRES
USE:	INDOOR STORAGE
BUILDING AREA:	90,000 SF
PARKING:	50 SPACES
LOT 2:	5.49 ACRES
USE:	ENTERTAINMENT VENUE
BUILDING AREA:	49,980 SF
PARKING:	412 SPACES
LOT 3:	1.39 ACRES
USE:	DAYCARE
BUILDING AREA:	10,080 SF
PARKING:	38 SPACES
LOT 4:	0.87 ACRES
USE:	RETAIL
BUILDING AREA:	9,350 SF
PARKING:	38 SPACES
LOT 5:	1.23 ACRES
USE:	RETAIL
BUILDING AREA:	14,175 SF
PARKING:	57 SPACES
LOT 6:	0.75 ACRES
USE:	QUICK SERVICE RESTAURANT
BUILDING AREA:	3,427 SF
PARKING:	34 SPACES
LOT 7:	0.67 ACRES
USE:	QUICK SERVICE RESTAURANT
BUILDING AREA:	3,320 SF
PARKING:	33 SPACES
LOT 8:	0.55 ACRES
USE:	QUICK SERVICE RESTAURANT
BUILDING AREA:	2,310 SF
PARKING:	23 SPACES
LOT 9:	1.18 ACRES
USE:	QUICK SERVICE RESTAURANT
BUILDING AREA:	3,400 SF
PARKING:	34 SPACES
LOT 10:	23.16 ACRES
USE:	VACANT
BUILDING AREA:	N/A
PARKING:	N/A

NOTES:

1. THIS PRELIMINARY SITE PLAN IS FOR PLANNING PURPOSES ONLY.
2. THIS PRELIMINARY SITE PLAN MUST BE REVIEWED BY ALL GOVERNING JURISDICTIONS FOR COMPLIANCE.
3. ALL EXISTING CONDITIONS MUST BE VERIFIED.
4. ALL MEASUREMENTS ARE ESTIMATED.

For more information, please contact David English

972-961-8532 (o) • 214-676-6424 (m) • denglish@ridgepcr.com

DEVELOPMENT SITE FOR SALE

Highway 205 & Sids Road | Rockwall, Texas 75032

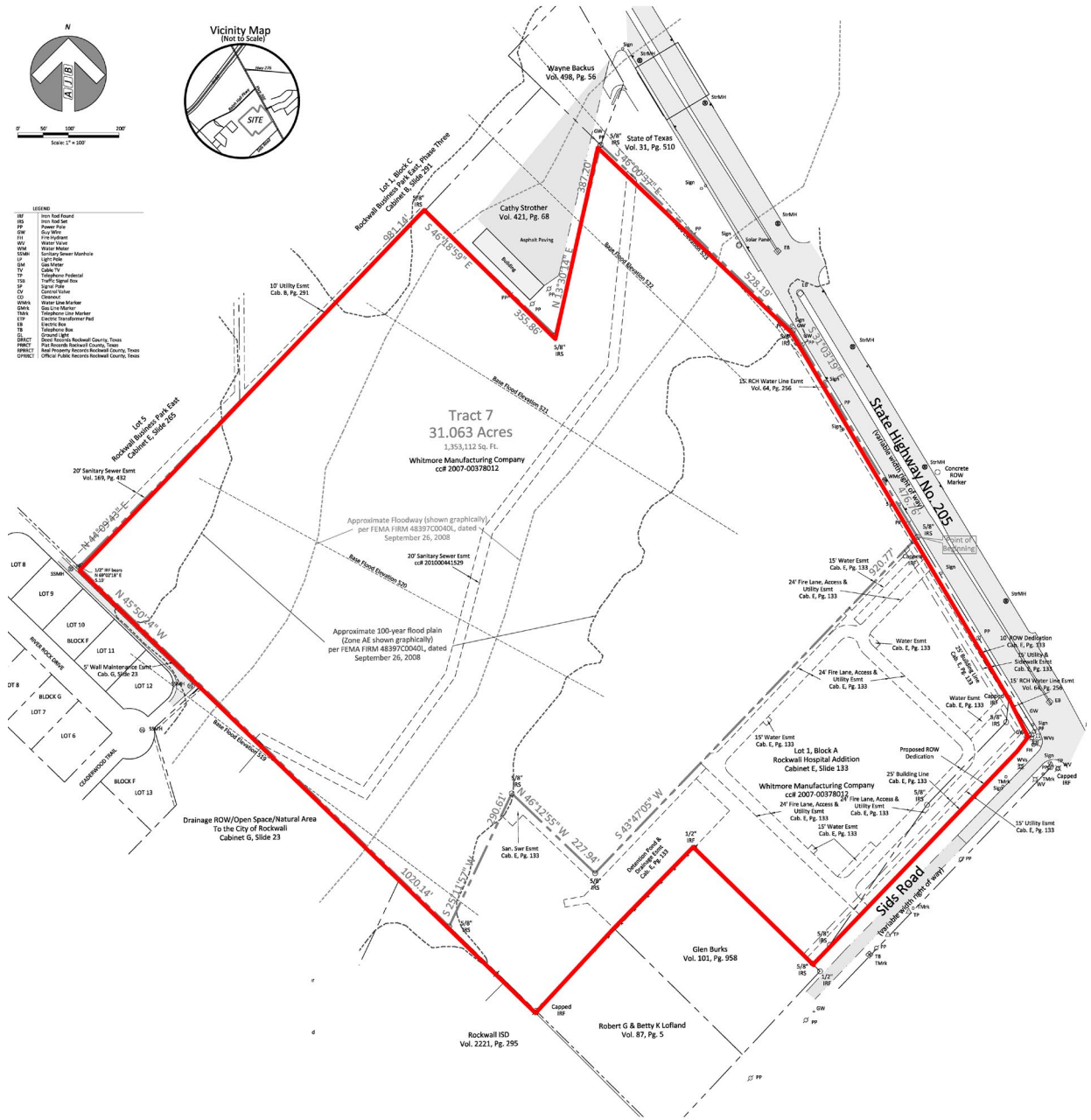

The information contained herein was obtained from sources believed reliable, however, Ridge Pointe Commercial Real Estate ("Licensee") makes no guarantees, warranties or representations as to the completeness or accuracy thereof. The presentation of this property is subject to errors, omissions, change of price or conditions, prior sale or lease or withdrawal without notice. Texas law requires licensee to disclose that it is representing the Seller/Landlord in the marketing of this property. According to FEMA, a portion of the subject property is situated in a flood zone. Please ask broker for more information.

DEVELOPMENT SITE FOR SALE

Highway 205 & Sids Road | Rockwall, Texas 75032

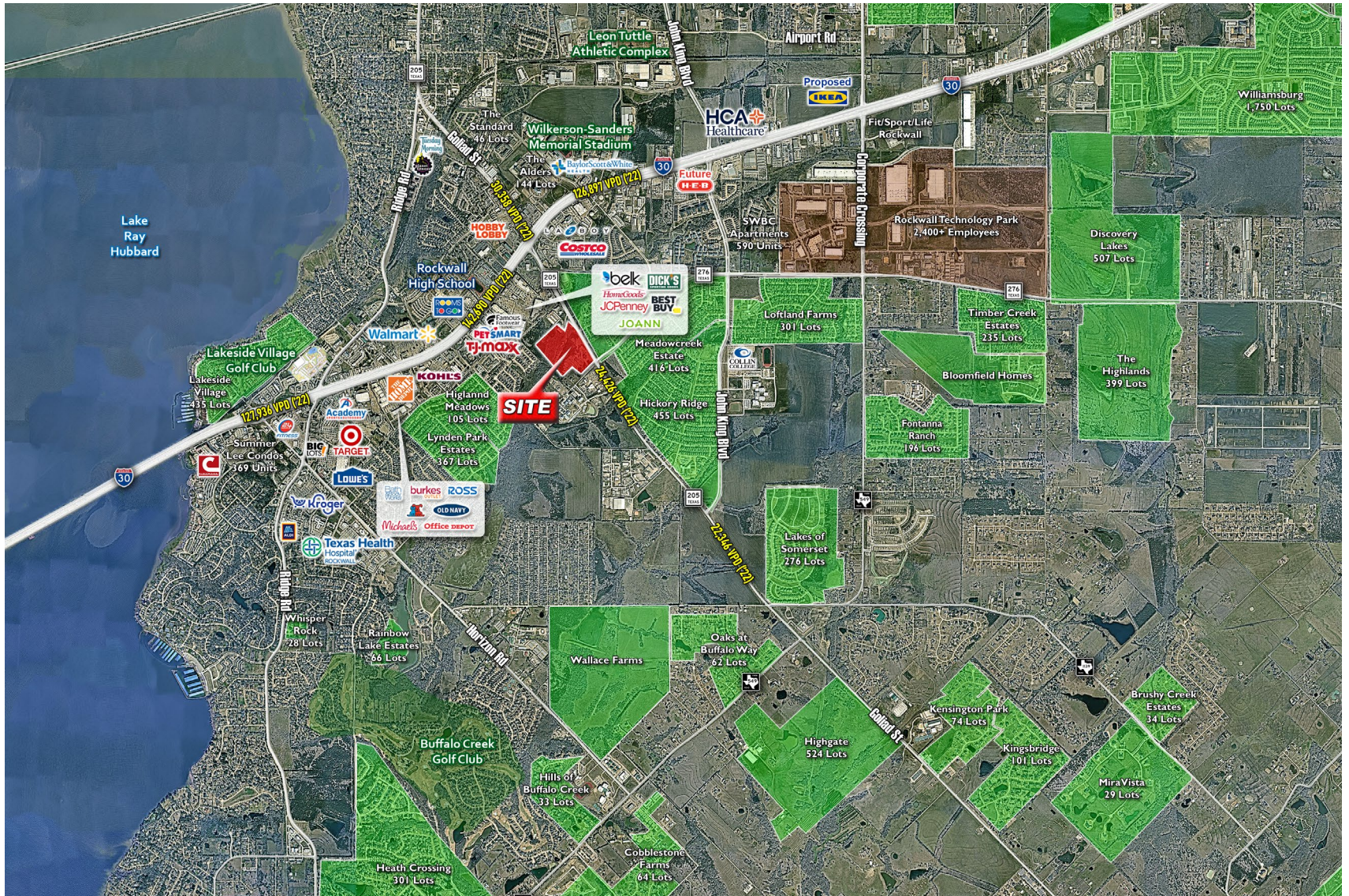

For more information, please contact David English

972-961-8532 (o) • 214-676-6424 (m) • denglish@ridgepcr.com

The information contained herein was obtained from sources believed reliable, however, Ridge Pointe Commercial Real Estate ("Licensee") makes no guarantees, warranties or representations as to the completeness or accuracy thereof. The presentation of this property is subject to errors, omissions, change of price or conditions, prior sale or lease or withdrawal without notice. Texas law requires licensee to disclose that it is representing the Seller/Landlord in the marketing of this property. According to FEMA, a portion of the subject property is situated in a flood zone. Please ask broker for more information.



Information About Brokerage Services

Texas law requires all real estate license holders to give the following information about brokerage services to prospective buyers, tenants, sellers and landlords.



TYPES OF REAL ESTATE LICENSE HOLDERS:

- A **BROKER** is responsible for all brokerage activities, including acts performed by sales agents sponsored by the broker.
- A **SALES AGENT** must be sponsored by a broker and works with clients on behalf of the broker.

A BROKER'S MINIMUM DUTIES REQUIRED BY LAW (A client is the person or party that the broker represents):

- Put the interests of the client above all others, including the broker's own interests;
- Inform the client of any material information about the property or transaction received by the broker;
- Answer the client's questions and present any offer to or counter-offer from the client; and
- Treat all parties to a real estate transaction honestly and fairly.

A LICENSE HOLDER CAN REPRESENT A PARTY IN A REAL ESTATE TRANSACTION:

AS AGENT FOR OWNER (SELLER/LANDLORD): The broker becomes the property owner's agent through an agreement with the owner, usually in a written listing to sell or property management agreement. An owner's agent must perform the broker's minimum duties above and must inform the owner of any material information about the property or transaction known by the agent, including information disclosed to the agent or subagent by the buyer or buyer's agent. **An owner's agent fees are not set by law and are fully negotiable.**

AS AGENT FOR BUYER/TENANT: The broker becomes the buyer/tenant's agent by agreeing to represent the buyer, usually through a written representation agreement. A buyer's agent must perform the broker's minimum duties above and must inform the buyer of any material information about the property or transaction known by the agent, including information disclosed to the agent by the seller or seller's agent. **A buyer/tenant's agent fees are not set by law and are fully negotiable.**

AS AGENT FOR BOTH - INTERMEDIARY: To act as an intermediary between the parties the broker must first obtain the written agreement of *each party* to the transaction. The written agreement must state who will pay the broker and, in conspicuous bold or underlined print, set forth the broker's obligations as an intermediary. A broker who acts as an intermediary:

- Must treat all parties to the transaction impartially and fairly;
- May, with the parties' written consent, appoint a different license holder associated with the broker to each party (owner and buyer) to communicate with, provide opinions and advice to, and carry out the instructions of each party to the transaction.
- Must not, unless specifically authorized in writing to do so by the party, disclose:
 - that the owner will accept a price less than the written asking price;
 - that the buyer/tenant will pay a price greater than the price submitted in a written offer; and
 - any confidential information or any other information that a party specifically instructs the broker in writing not to disclose, unless required to do so by law.

AS SUBAGENT: A license holder acts as a subagent when aiding a buyer in a transaction without an agreement to represent the buyer. A subagent can assist the buyer but does not represent the buyer and must place the interests of the owner first.

TO AVOID DISPUTES, ALL AGREEMENTS BETWEEN YOU AND A BROKER SHOULD BE IN WRITING AND CLEARLY ESTABLISH:

- The broker's duties and responsibilities to you, and your obligations under the representation agreement.
- Who will pay the broker for services provided to you, when payment will be made and how the payment will be calculated.

LICENSE HOLDER CONTACT INFORMATION: This notice is being provided for information purposes. It does not create an obligation for you to use the broker's services. Please acknowledge receipt of this notice below and retain a copy for your records.

Ridge Pointe Commercial Real Estate LTD	9002250	info@ridgepcr.com	972-961-8532
Licensed Broker /Broker Firm Name or Primary Assumed Business Name	License No.	Email	Phone
David English	370006	denglish@ridgepcr.com	214-676-6424
Designated Broker of Firm	License No.	Email	Phone
Licensed Supervisor of Sales Agent/ Associate	License No.	Email	Phone
Sales Agent/Associate's Name	License No.	Email	Phone

Buyer/Tenant/Seller/Landlord Initials

Date